

(c) Crown copyright. All rights reserved. 100018668 2017

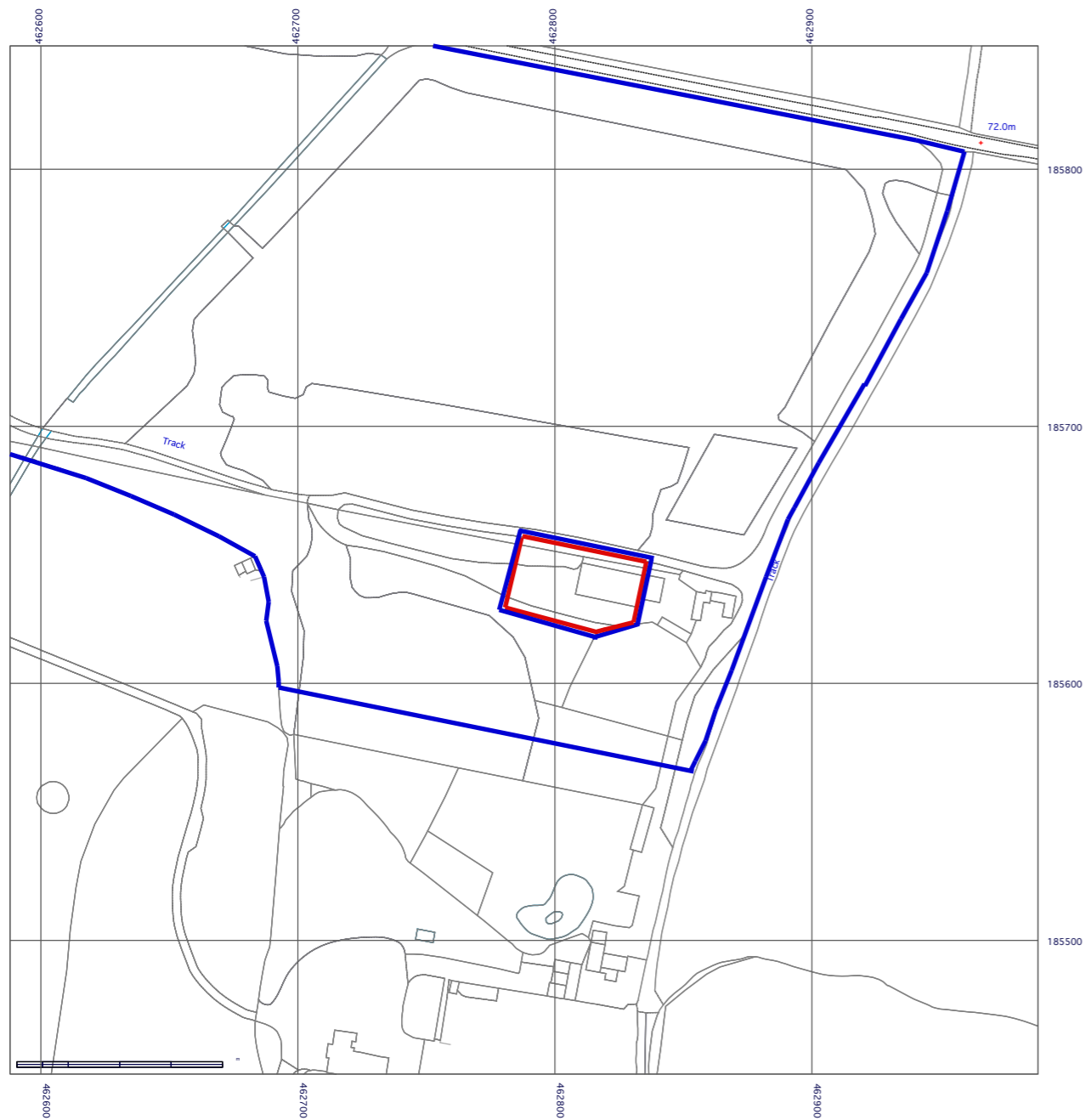

© Crown copyright and database rights 2017, Ordnance Survey 100018668





Location

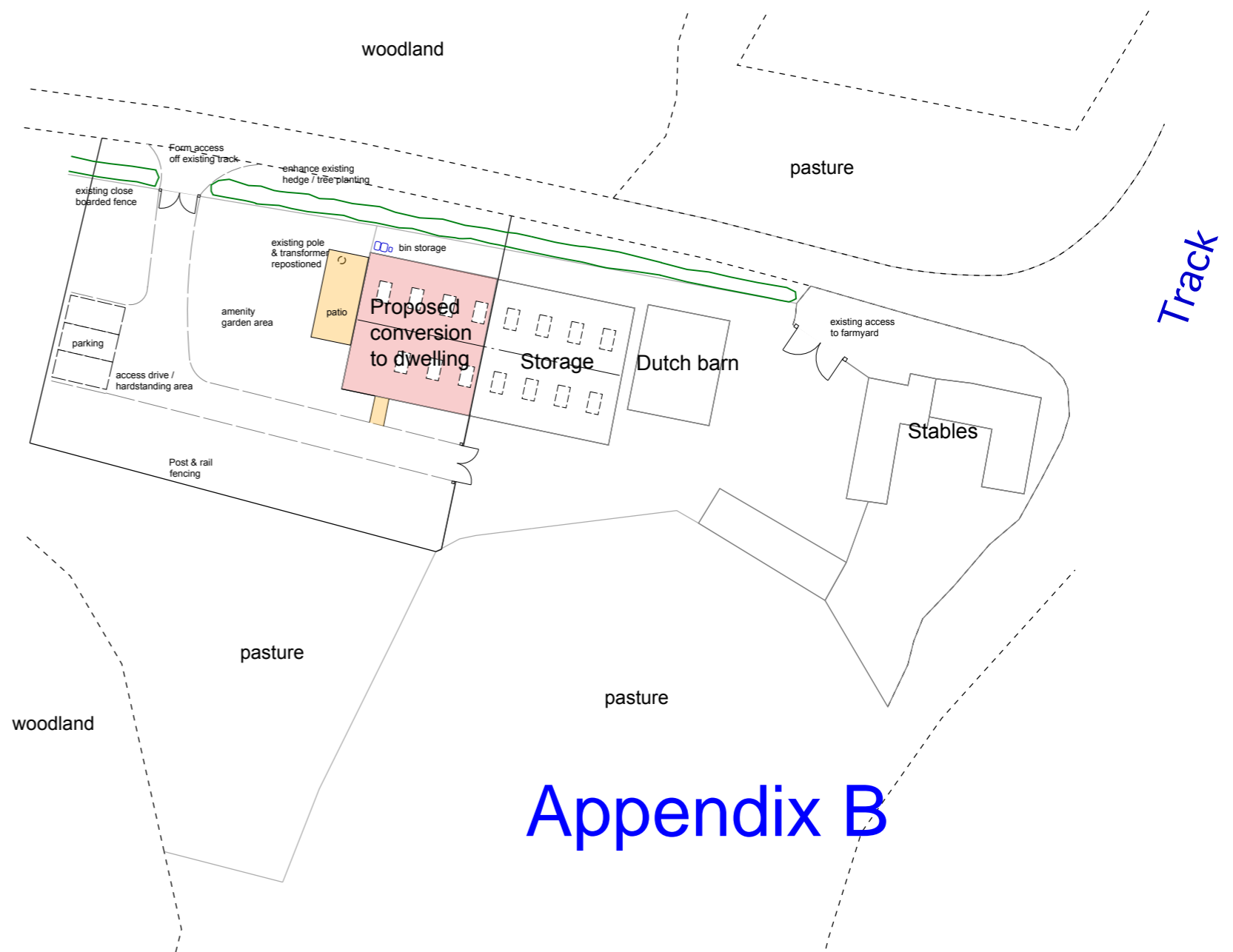

Appendix B

rev B 22:05:17 amendment site area
 rev A 06:04:17 amendments

PROJECT
Conversion Part Barn to Dwelling
 Larkstoke Farm, Church Lane, Ipsden

CLIENT
Mr & Mrs R. Passey

Adrian Aldred

5 Wantage Road
 WALLINGFORD
 OX10 0LR

SCALE
1:2500 1:500
 DATE
April 2017

DRAWING
Location; Site Plan

NUMBER
2104 - 1B

original size A3 ©



0 20 50 metres

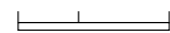

Location 1:2500

0 2.5 5 10 20 metres

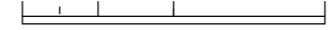

Site Plan 1:500

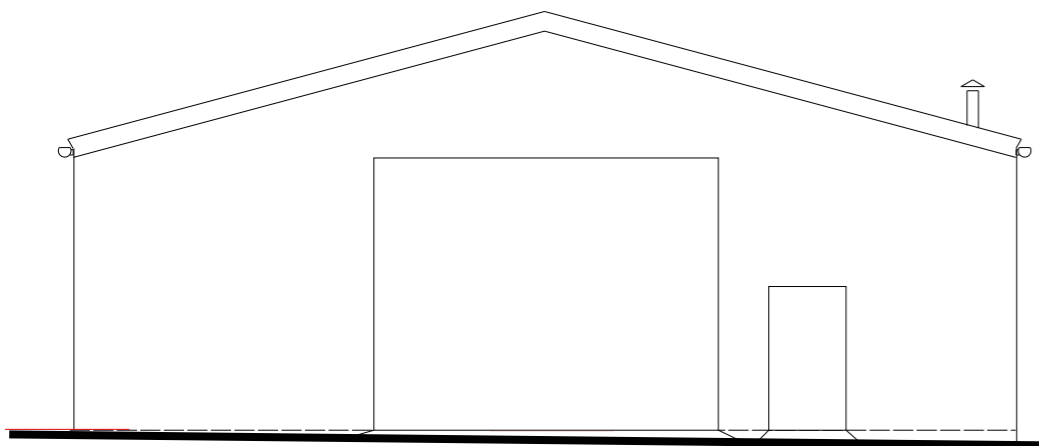

West

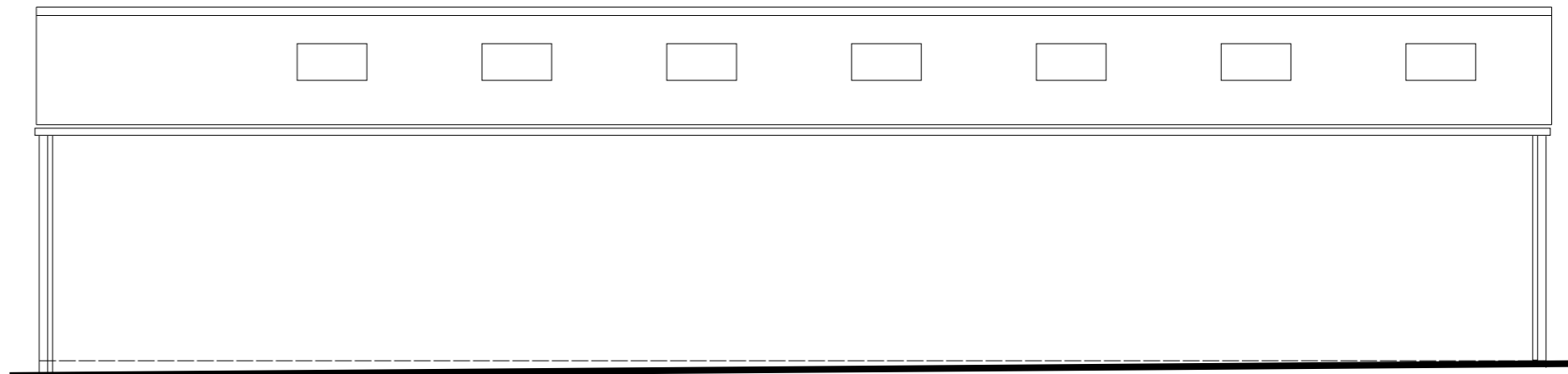

South



East

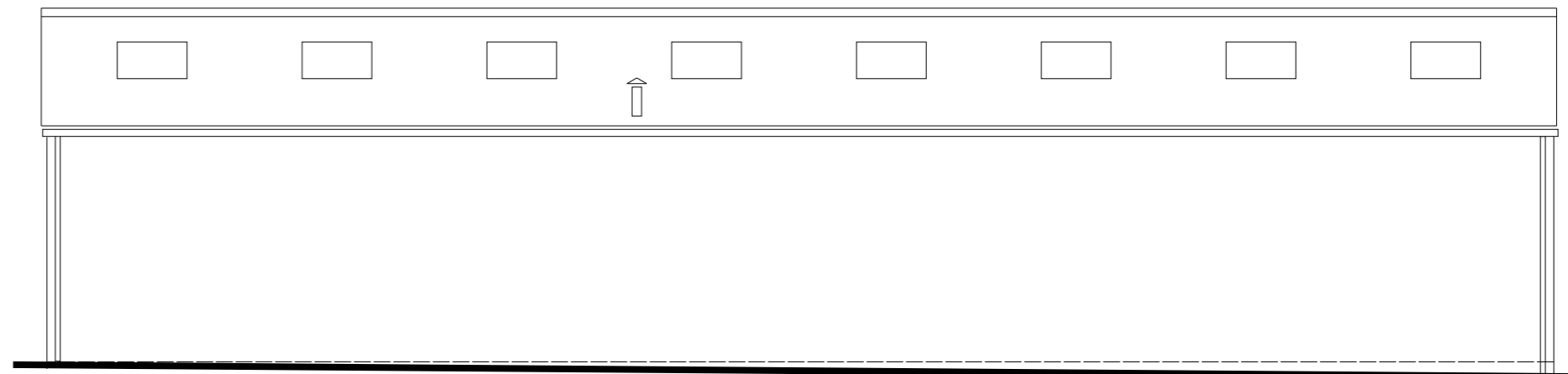

North

revA 07:04:17 Additional information

PROJECT
Conversion Part Barn to Dwelling
Larkstoke Farm, Church Lane, Ipsden

CLIENT
Mr & Mrs R. Passey

Adrian Aldred Building Design
Project Management

SCALE
1:100

DRAWING
Elevations as existing

5 Wantage Road
WALLINGFORD
OX10 0LR

telephone 01491 839732
adrian.aldred@which.net

DATE
April 2017

original size A3 © 2017

NUMBER
2104 - 3A



West

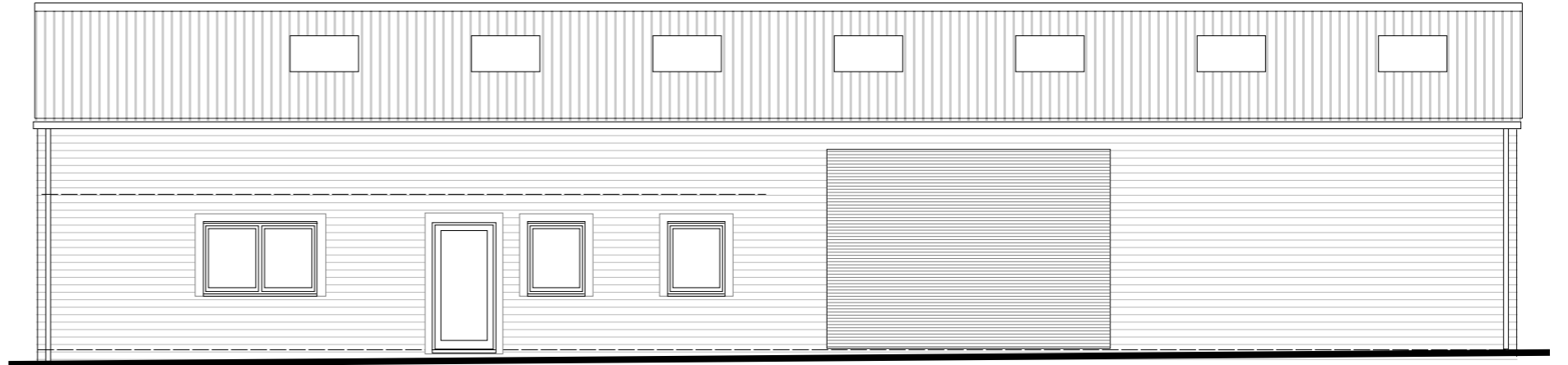

South



East

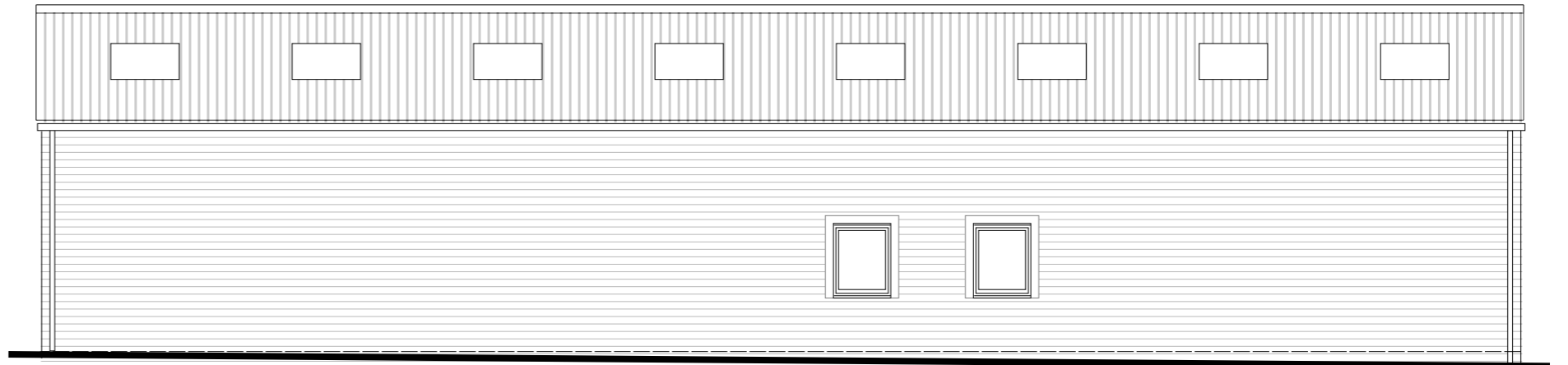

North

Elevations

FINISHES
Corrugated sheet roofing
Timber cladding

revA 07:04:17 amended proposals

PROJECT
Conversion Part Barn to Dwelling
Larkstoke Farm, Church Lane, Ipsden

CLIENT
Mr & Mrs R. Passey

Adrian Aldred Building Design
Project Management

SCALE
1:100

DRAWING
Proposed Elevations

5 Wantage Road
WALLINGFORD
OX10 0LR

telephone 01491 839732
adrian.aldred@which.net

DATE
April 2017

NUMBER
2104 - 5A

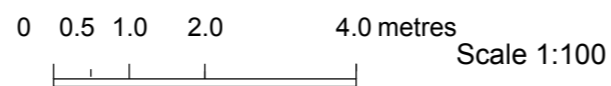

original size A3 © 2017

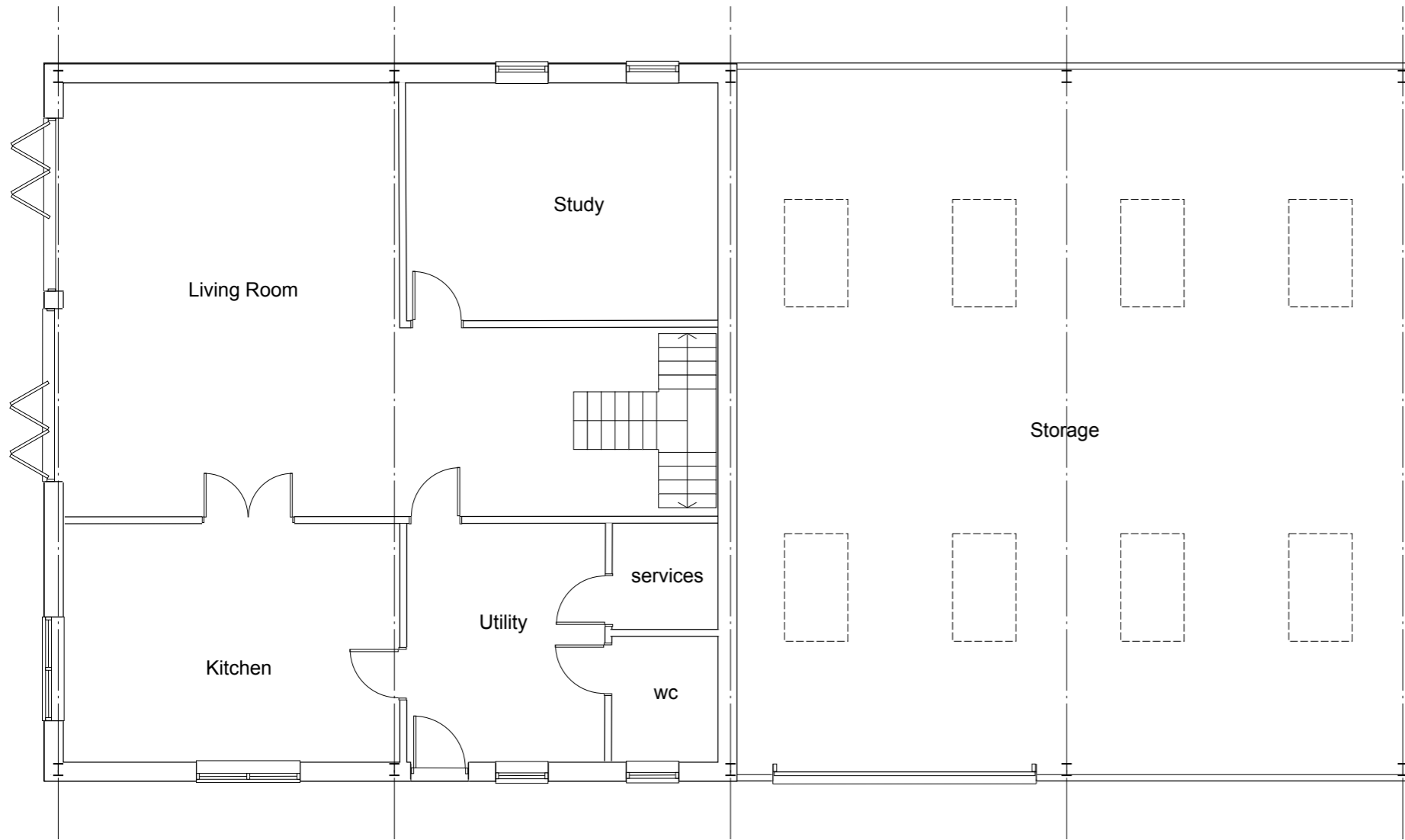

Ground Floor

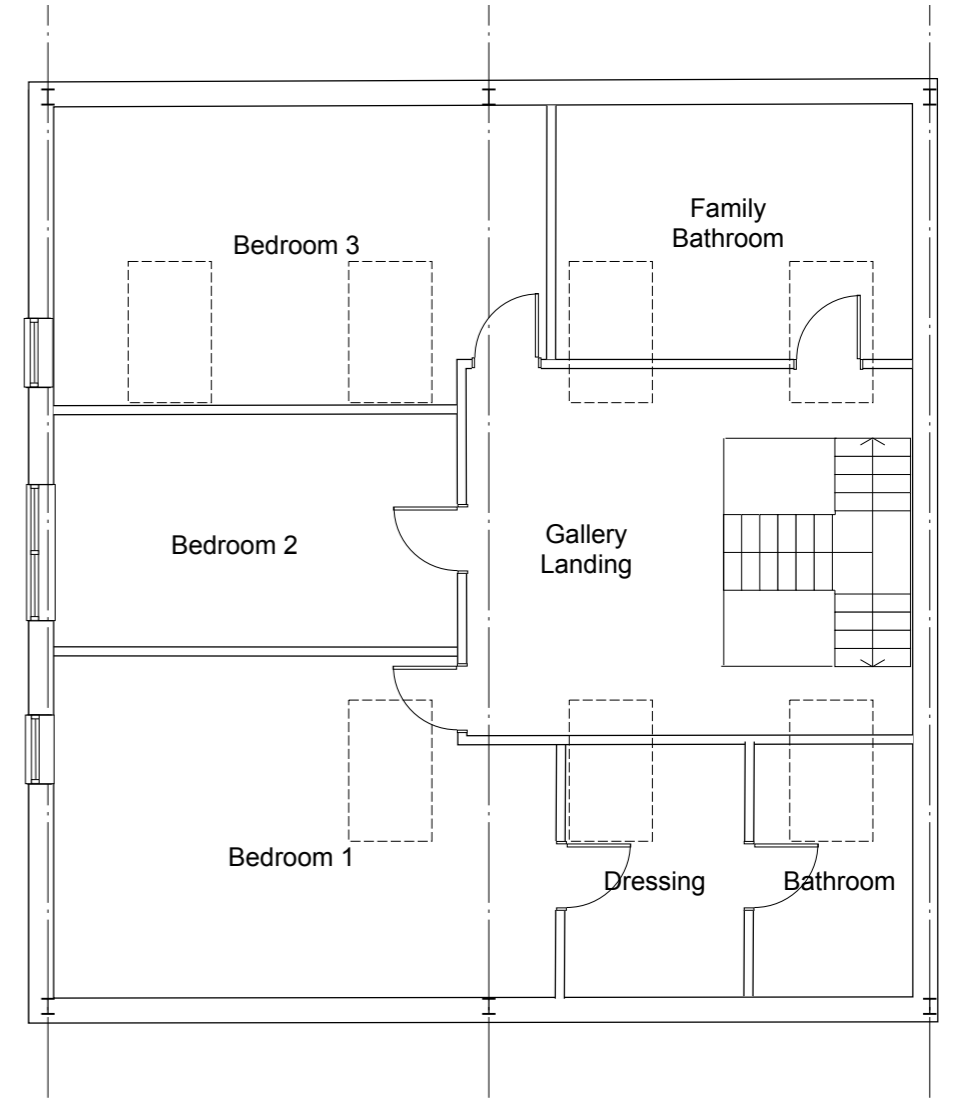

First Floor

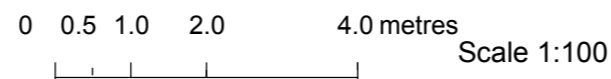
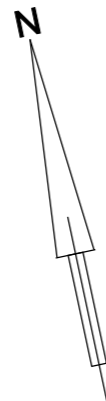

PROJECT
Conversion Part Barn to Dwelling
 Larkstoke Farm, Church Lane, Ipsden

Adrian Aldred

5 Wantage Road
 WALLINGFORD
 OX10 0LR

Building Design
 Project Management

telephone 01491 839732
 adrian.aldred@which.net

SCALE
1:100

DATE
April 2017

original size A3 ©

revB 27:04:17 amendments
 revA 07:04:17 amended proposals

CLIENT
Mr & Mrs R. Passey

DRAWING
Proposed Plans

NUMBER
2104 - 4B

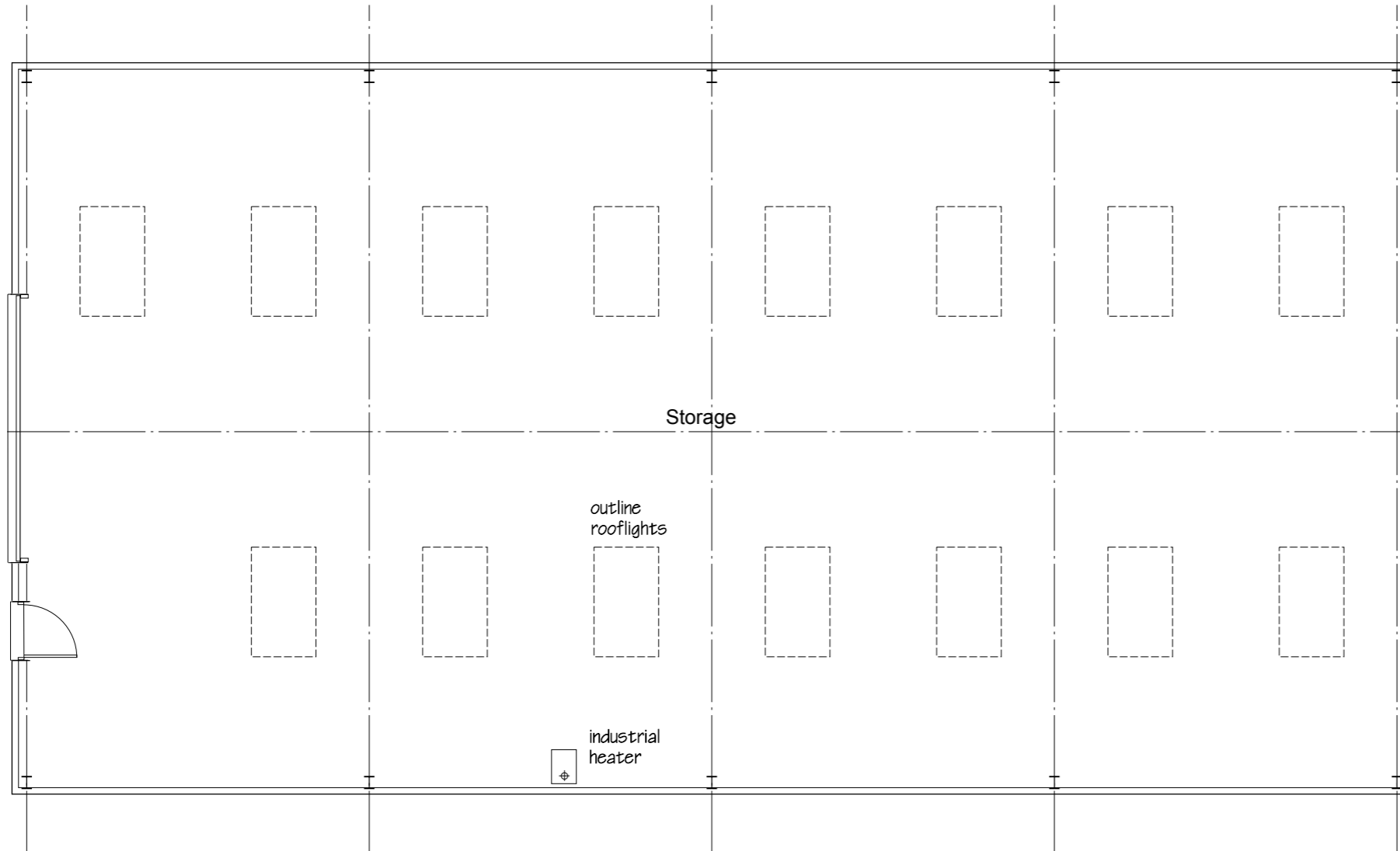

Ground Floor

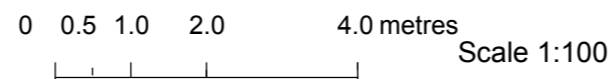
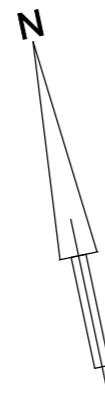

PROJECT
Conversion Part Barn to Dwelling
 Larkstoke Farm, Church Lane, Ipsden

Adrian Aldred

5 Wantage Road
 WALLINGFORD
 OX10 0LR

Building Design
 Project Management

telephone 01491 839732
 adrian.aldred@which.net

SCALE
1:100
 DATE
April 2017

original size A3 ©

revA 07:04:17 Additional information

CLIENT
Mr & Mrs R. Passey

DRAWING
Plan as existing

NUMBER
2104 - 2A

This page is intentionally left blank